

Feltham Rd between Tyndall Ave and Gordon Head Rd

November 25, 2017 To December 01, 2017



The data presented here is for information purposes only and should not be considered authoritative for construction, geotechnical, engineering, navigational, legal, or other site-specific uses. The information shared is owned by the Transportation Division of the Engineering Department at the District of Saanich. Accuracy is not guaranteed.

Start Date: 27-Nov-17
 Start Time: 10:00
 Station ID: M0013-01

Location 1: Feltham Rd between Tyndall Ave and Gordon Head Rd

Note:

DATE:	November 27, 2017		November 28, 2017		November 29, 2017		November 30, 2017		December 1, 2017		WK AVG		WK AVG	HOURLY
	MON		TUE		WED		THURS		FRI		EB	WB	CH 1+2	%
Time:	EB	WB	EB	WB	EB	WB	EB	WB	EB	WB	EB	WB		
12-1 AM	8	13	9	13	11	11	12	16	13	17	11	14	25	0.6%
1-2 AM	1	1	4	3	5	5	7	7	7	10	5	5	10	0.2%
2-3 AM	2	5	2	4	2	5	0	1	3	3	2	4	5	0.1%
3-4 AM	3	4	3	2	1	0	4	0	2	4	3	2	5	0.1%
4-5 AM	2	2	4	2	4	0	4	3	5	1	4	2	5	0.1%
5-6 AM	8	9	16	15	14	11	14	18	5	5	11	12	23	0.5%
6-7 AM	25	37	26	33	28	35	22	27	23	41	25	35	59	1.3%
7-8 AM	90	100	97	113	93	104	85	80	76	88	88	97	185	4.2%
8-9 AM	215	223	209	190	221	229	227	202	207	213	216	211	427	9.6%
9-10 AM	172	100	146	143	168	138	151	129	152	129	158	128	286	6.4%
10-11 AM	113	104	125	113	125	101	127	117	131	114	124	110	234	5.3%
11-12 PM	145	112	132	110	136	109	135	127			137	115	252	5.7%
12-1 PM	137	136	115	129	122	132	142	128			129	131	260	5.9%
1-2 PM	119	124	112	126	128	143	127	124			122	129	251	5.6%
2-3 PM	136	169	120	157	135	182	170	161			140	167	308	6.9%
3-4 PM	159	214	153	216	153	213	174	211			160	214	373	8.4%
4-5 PM	148	261	157	255	164	286	147	276			154	270	424	9.5%
5-6 PM	146	195	146	204	166	228	171	202			157	207	365	8.2%
6-7 PM	127	147	145	136	161	133	188	155			155	143	298	6.7%
7-8 PM	101	93	109	103	87	103	124	110			105	102	208	4.7%
8-9 PM	94	85	82	93	81	105	97	104			89	97	185	4.2%
9-10 PM	57	65	62	76	70	73	55	84			61	75	136	3.0%
10-11 PM	33	41	39	42	42	53	44	45			40	45	85	1.9%
11-12 AM	12	18	15	25	25	22	22	25			19	23	41	0.9%
LANES	2053	2258	2028	2303	2142	2421	2249	2352			2113	2335	4448	100.0%
TOTAL	4311		4331		4563		4601				4450			
	MON		TUE		WED		THURS		FRI		WK AVG			

PEAK HOUR					TOTAL VEHICALS-PEAK PERIODS		2 HOUR PEAK INTERVALS				
MAX. 7 - 9 am PEAK HOUR	427	⇒	9.6%	between 8-9 AM	1912	⇒	6 HR TOTAL	2 HR AM (7 - 9 AM)			
MAX. 7 - 11 am PEAK HOUR	427	⇒	9.6%	between 8-9 AM	1400	⇒	4 HR TOTAL	VEH / HR	VEH / 2HR	2 HR %	
MAX. 11 am - 1 pm PEAK HOUR	260	⇒	5.9%	between 12-1 PM				7-8 AM	185	612	13.8%
MAX. 11 am - 3 pm PEAK HOUR	308	⇒	6.9%	between 2-3 PM				8-9 AM	427		
MAX. 4 - 6 pm PEAK HOUR	424	⇒	9.5%	between 4-5 PM				2 HR NOON (11 - 1 PM)			
MAX. 3 - 6 pm PEAK HOUR	424	⇒	9.5%	between 4-5 PM				VEH / HR	VEH / 2HR	2 HR %	
								11-12 PM	252	512	11.5%
								12-1 PM	260		
								2 HR PM (4 - 6 PM)			
								VEH / HR	VEH / 2HR	2 HR %	
								4-5 PM	424	788	17.7%
								5-6 PM	365		

Vehicle Speed Summary

Saanich Engineering Department

Count Id: **M0013-01**

Filename: **Feltham Rd between Tyndall Ave and Gordon Head Rd-Nov-2017.xlsx**

Location: Feltham Rd between Tyndall Ave and Gordon Head Rd

Note:

Direction: **East-West**

Dates: **November 25, 2017 To December 01, 2017**

Filtered data

AVG. SPEED	31 mph	50 km/h
50 % SPEED	31 mph	50 km/h
85 % SPEED	36 mph	57 km/h
95 % SPEED	39 mph	62 km/h

Location Map

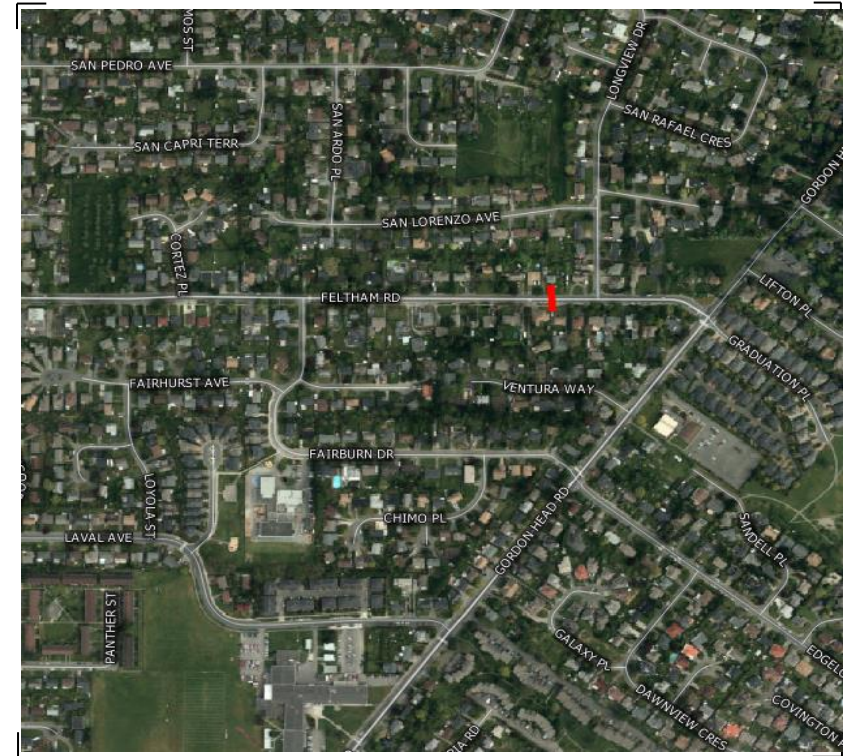

Vehicle Classification Summary

Saanich Engineering Department

Count Id: [M0013-01](#)

Filename: Feltham Rd between Tyndall Ave and Gordon Head Rd-Nov-2017.xlsx

Location: Feltham Rd between Tyndall Ave and Gordon Head Rd

Note:

Direction: **East-West**

Dates: **November 25, 2017 To December 01, 2017**

Filtered data

FHWA CLASSIFICATION															
CYCLES	CARS + TRL	2 AXLE LONG	BUS	RIGID 2 AXLE SU HGVS	RIGID 3 AXLE SU HGVS	4 AXLE SU HGVS	<5 AXLE ARTIC	5 AXLE ARTIC	6 AXLE ARTIC	<6 AXLE MULTI	6 AXLE MULTI	> 6 AXLE MULTI	UNCLASSIFIED	TOTAL	
CS 1	CS 2	CS 3	CS 4	CS 5	CS 6	CS 7	CS 8	CS 9	CS10	CS11	CS12	CS13	CS14		
376	20854	3529	31	537	6	0	25	1	0	0	0	0	14	25373	
1.5%	82.2%	13.9%	0.1%	2.1%	0.0%	0.0%	0.1%	0.0%	0.0%	0.0%	0.0%	0.0%	0.1%	100.0%	
<-----	97.6% ----->		0.1%	2.1%	<-----				0.1%	----->				0.1%	100.0%
<-----	97.6% ----->		0.1%	<-----				2.2%	----->				0.1%	100.0%	
<-----	97.6% ----->		<-----				2.4%	----->				0.1%	100.0%		